

KING CONSERVATION DISTRICT

Advisory Committee Meeting

June 14th, 2022

10:00 AM to 12:00 PM- via Teleconference Only

Zoom Link: <https://zoom.us/j/98476195116>

Call In Number: (253) 215-8782

Meeting ID: 984 7619 5116

Meeting Agenda

Call to Order

- | | |
|---|----------------------------|
| 1. Welcome and Introductions – Chair Fincher | 10:00 AM – 10:05 AM |
| 2. Public Comment | 10:05 AM – 10:10 AM |
| 3. Executive Director Report (p. 7) – Mendez-Perez | 10:10 AM – 10:25 AM |
| 4. MJ Grant Equity Update – Martelly | 10:25 AM – 10:35 AM |
| 5. Staff Presentation | 10:35 AM – 11:35 AM |
| (Information/Discussion) | |
| a) Forestry (p.9) – Arnstein | |
| b) KCD Outreach/Communications (sent out later) – Dostal | |
| 6. KCD Highlights – Dostal | |
| a) KCD-Seattle Community Partnership Program Awards (p. 26) | |
| 7. Adjourn | 11:35 AM |

*** Next Meeting: AUGUST 9TH, 2022, 10:00 AM – 12:00 PM**

**King Conservation District
Advisory Committee (with emails)**
(as of April 1, 2022)

Seat	Member	Alternate
KCD	Kirstin Haugen kirstin.haugen@Kingcd.org	Chris Porter chris.porter@Kingcd.org
King County Executive	Dow Constantine	Mike Lufkin, Vice-Chair michael.lufkin@kingcounty.gov
King County Council	Jake Tracy JTracy@kingcounty.gov	None
Equity & Social Justice (KC)	Vacant	Vacant
City of Seattle	Sharon Lerman sharon.lerman@seattle.gov	Vacant
City of Bellevue	John Stokes jstokes@bellevuewa.gov	Vacant
SCA	Brenda Fincher, Chair – Kent bfincher@kentwa.gov	Kelli Curtis – Kirkland kcurtis@kirklandwa.gov
SCA	Victoria Hunt – Issaquah victoriah@issaquahwa.gov	Valerie O'Halloran - Renton vohalloran@rentonwa.gov
SCA	Vanessa Kritzer - Redmond vkritzer@redmond.gov	Cara Christensen - Snoqualmie cchristensen@snoqualmiewa.gov
KC Rural Forest Commission	Jeff Boyce ForestComm8@kingcounty.gov	Mari Knutsen ForestComm2@kingcounty.gov
KC Agriculture Commission	Paul Pink agcomm2@kingcounty.gov	Lily Gottlieb-McHale agcomm1@kingcounty.gov lily.gm@pccfarmlandtrust.org
Environmental NGO	Heather Trim heather@zerowastewashington.org	Vacant
Rural Resident	Howard Langeveld hlangeveld@comcast.net	Vacant
Urban Resident	Sarah Reyneveld sarahreyneveld@gmail.com	Tahmina Martelly tmartelly@wr.org

Organizational Structure Chart

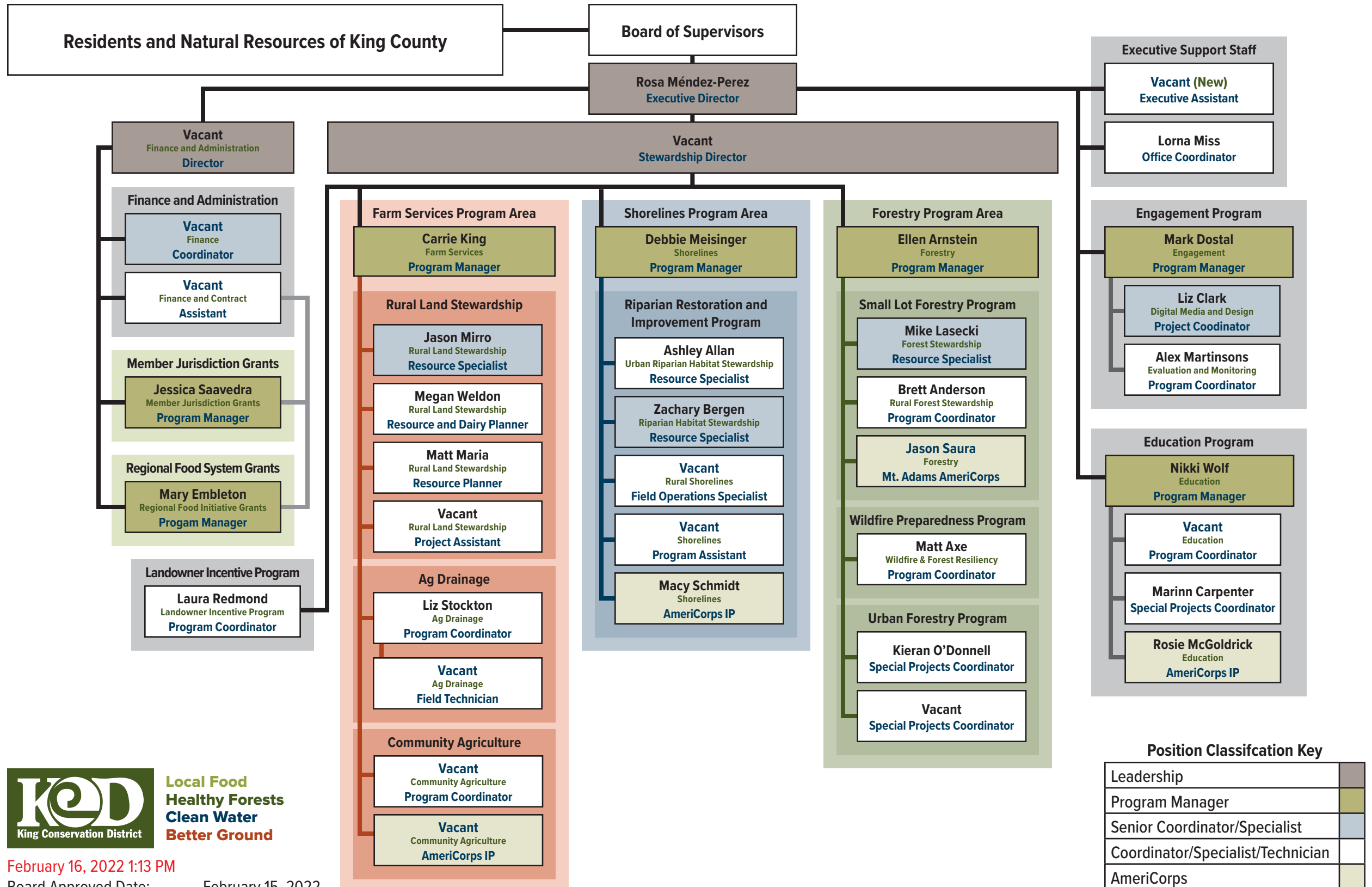

Local Food
Healthy Forests
Clean Water
Better Ground

February 16, 2022 1:13 PM

Board Approved Date: _____ February 15, 2022

Advisory Committee – 2022 Priorities – Working Document

This list compiles feedback received at the February Advisory Committee meeting. Items have been sorted into categories (Immediately Actionable, AC Suggested Priorities, SCA Suggested Priorities, KCD Suggested Priorities) with notes on how we might address the priority based on an initial, internal discussion (Immediately Actionable, Strategic Plan Conversation, Presentation, AC Feedback, Potential Work Group, etc.).

Immediately Actionable

1. Financials and reporting and transparency
 - a. Present 2021 financials to AC and receive feedback
 - b. Schedule of Financial Reporting
2. Organizational
 - a. Better understanding of KCD's priorities for 2022
 - b. How does AC work fit and nest within KCD's strategic plan and vision
3. Performance measures, outcomes tracking
 - a. Presentation by Evaluation Coordinator Alex Martinsons at April Meeting
 - b. AC Feedback

Advisory Committee Suggested Priorities

1. Renters/Equity - **Strategic Plan Conversation.**
2. Food insecurity - **Strategic Plan Conversation.**
3. Programs impact on addressing and mitigating climate change - **Strategic plan conversation.**
4. Road runoff - **Strategic plan conversation.**
5. Legislative work - **KCD Board guidance for KCD**

SCA Additions/Clarifications (received in email):

1. Financials/reporting and transparency
 - a. **KCD will present a reporting schedule to AC**
2. Performance measures, outcomes tracking
 - a. **April meeting presentation**
 - b. **AC feedback**
3. Structure around topics for consideration of committee, planning around important system timing issues, such as reporting about fish habitat restoration work when we have salmon recovery/ fish return data to look to
 - a. **KCD is developing a schedule for topics this will be refined throughout 2022.**
4. Improved tracking and status of grants, reporting from grant subcommittee
 - a. **KCD is developing a schedule for topics**

- b. **Is this an ongoing report out?**
- 5. Planning on deep dives of interest to jurisdictions: Issaquah's example is wildfire preparedness, Kirkland example is shoreline
 - a. **KCD is developing a schedule for topics.**
- 6. Equity (in particular how to serve renters)
 - a. **Strategic plan conversation.**
- 7. Communications - How to raise the profile and raise awareness of KCD in our communities.
 - a. **Presentation Schedule for April or June meeting.**
 - b. **AC Feedback**

KCD Identified Priorities

- 1) KCD Strategic Plan and next ILA
- 2) Equity and Diversity
- 3) MJ Grants Review
- 4) Elections

2022 KCD Advisory Committee Calendar Draft

Advisory Committee Meeting	Staff Presentations	Seasons (for aligning presentations and priorities)	Other Agenda Items
Feb 8, 2022	Landowner Incentive Program		Year End Financials Current Year Budget
Apr 12, 2022	Riparian Evaluation		Q1 Financials Annual Report Draft
Jun 14, 2022	Forestry Regional Food KCD Overview Communications	Urban Forestry projects letters of interest Wildfire Season Regional Food RFP Jun 1-July 1 KCC Presentation Rate Renewal Process Start	Rate Renewal Process Outline Strategic Planning
Aug 9, 2022	Elections	Salmon Season	Q2 Financials
Oct 11, 2022	Farm	KCD Elections Resolution	
Dec 13, 2022	Community Ag MJ Grants		Q3 Financials

KCD Member Jurisdiction	Considers voluntary restoration by KCD exempt?	Type of Review/Permit Required	Review/Permit Fee	Notes
Algona	Unknown	Unknown	Unknown	No urban projects due to limited private land with streams.
Auburn	Sometimes	Shoreline Letter of Exemption	\$0 - \$200	Areas within 200 feet of the ordinary high water mark of the Green and White Rivers are subject to the Shoreline Master Program. Due to guidance from FEMA, planting within the floodway may require a hydraulic and hydrologic analysis, which would require additional project costs to hire a third party to conduct that analysis.
Beaux Arts Village	Unknown	Unknown	Unknown	Town contains one jointly managed lakeshore tract.
Bellevue	Unknown	Unknown	Unknown	KCD only has one urban riparian project within the City of Bellevue. That project was installed in 2016. The review process for that project is unknown to current KCD planners.
Black Diamond	Unknown	Unknown	Unknown	Primarily lakeshore properties. Prior to 2020, the urban riparian program was not targeting lakeshore landowners. No projects have been installed within this member jurisdiction.
Bothell	Unknown	Unknown	Unknown	KCD has only installed one project in partnership with the city and KCD's Member Jurisdiction Grant Program. That project encompassed public and private land and no permit was required.
Burien	No	Tree Removal Permit	\$222	Must submit project plans for review.
Carnation	Unknown	Unknown	Unknown	No urban projects due to limited private land with streams.
Clyde Hill	Unknown	Unknown	Unknown	City has a limited number of lakeshore/pond properties. Prior to 2020, the urban riparian program was not targeting lakeshore landowners. No projects have been installed within this member jurisdiction.
Covington	Unknown	Unknown	Unknown	Projects have only been installed in unincorporated areas.
Des Moines	Unknown	Unknown	Unknown	Private parcels with streams are primarily identified as steep slope, erosion hazard areas. Many ravine areas are also under public ownership.
Duvall	Unknown	Unknown	Unknown	No urban projects due to limited private land with streams.
Hunts Point	Unknown	Unknown	Unknown	Primarily lakeshore properties. Prior to 2020, the urban riparian program was not targeting lakeshore landowners. No projects have been installed within this member jurisdiction.
Issaquah	Yes	Informal Review	\$0	KCD must submit project plans to planning department staff for informal review. No permit required in accordance to IMC 18.10.400.K Enhancement of Critical Areas (see below) and IMC 16.26.040.B Clearing and Grading Permit (Site Work) Exemptions.
Kenmore	No	Engineering Permit	Unknown	Voluntary vegetation restoration projects (even without any in-channel work) require an engineering permit and submittal of a critical areas report, a critical areas bond quantity worksheet, and supporting project documentation (such as a planting plan). Per Kenmore Municipal Code 18.55.420.E, stream enhancement and restoration not associated with any other development proposal may be allowed if "accomplished according to a plan consistent with the most recent version of the multiagency Stream Habitat Restoration Guidelines (Cramer, 2012, or as revised) for its design, implementation, maintenance and monitoring prepared by a civil engineer and a qualified biologist and carried out under the direction of a qualified biologist."
Kent	No	Administrative Determination Letter	\$200.72	This has been the standard process for KCD project review since 2018. Prior to 2018, the city asked for a SEPA review.
Kirkland	No	Restoration Activities Near a Stream or Wetland Review	\$0	KCD must submit a two page application along with supporting project documentation.
Lake Forest Park	No	Minor Critical Area Work Permit	\$0 - \$80	Planning Director has traditionally waived the review fee for KCD.
Maple Valley	Yes	Informal review	\$0	Generally follows the same critical area code as King County. Asks that KCD discuss all planned herbicide use with the city.
Medina	Unknown	Unknown	Unknown	Primarily lakeshore properties. Prior to 2020, the urban riparian program was not targeting lakeshore landowners. No projects have been installed within this member jurisdiction except for one pilot project involving the removal of a bulkhead.
Mercer Island	Yes	Informal review	\$0	Ask for photos to promote additional restoration work on the island
Newcastle	Unknown	Unknown	Unknown	No urban riparian projects installed within this city to date.
Normandy Park	No	Critical Areas Review - Minor Activities	\$159	Prior to 2020, the city required a Clearing and Grading permit. Now projects undergo a Critical Areas Review for minor activities. KCD is not currently required to hold a Normandy Park business license to install restoration projects.
North Bend	No	Clearing and Grading Permit	\$298	KCD has two urban riparian projects within the city. These projects required a pre-application review and a clearing and grading permit. An exemption was granted for the critical areas code with conditions (manual weed removal and use of aquatic approved herbicides).
Redmond	Yes	Critical Areas Ordinance Exemption Letter	\$0	KCD must submit a letter requesting exemption along with a description of project activities and supporting project documentation.
Renton	Sometimes	Certificate of Exemption	Unknown	A Certificate of Exemption from Shoreline Substantial Development was issued to a lakeshore HOA that KCD worked with in 2018. KCD did not have to obtain the certificate in that instance. For other projects, KCD has emailed project plans to the Department of Community and Economic Development, but is uncertain what additional review steps (if any) are necessary.
Sammamish	Sometimes	Clearing and Grading Permit	Unknown	Invasive weed removal over areas greater than 2,500 square feet requires a Clearing and Grading Permit, a native plant restoration plan, and associated review fees. While KCD has five urban riparian projects within the city, the city did not require a Clearing and Grading permit for those projects. Current staff are requiring this permit.
SeaTac	Unknown	Unknown	Unknown	KCD's urban forestry program has installed a project on public land, but no urban riparian projects have been installed within the city to date.
Seattle	No	Hazardous Tree Removal and Vegetation Restoration Approval Request	\$394 minimum: \$394 - Application Intake Fee \$115.50 - ECA Exemption Fee \$197+ - Land Use Review Fee for Additional Hours (required when city requests plan corrections/updates)	Voluntary restoration is only exempt from permitting if the project area is less than 1,500 sq. ft. and no herbicide will be used.
Shoreline	No	Pre-Application Meeting, Clearing and Grading Permit, Critical Area Report	\$479 - Pre-Application Meeting Fee + Other Fees	Voluntary restoration is only exempt if project requires 500 square feet or less of noxious weed clearing (calculated cumulatively over one year).
Snoqualmie	Unknown	Unknown	Unknown	No urban projects due to limited private land with streams. Majority of riverside is publicly owned or owned by Weyerhaeuser or other commercial companies.
Tukwila	Yes	None	\$0	Asks that KCD discuss all planned herbicide use with the city.
Woodinville	Unknown	Unknown	Unknown	Review process TBD. In planning stages for one lakeshore buffer enhancement project.
Yarrow Point	Unknown	Unknown	Unknown	Primarily lakeshore properties. Prior to 2020, the urban riparian program was not targeting lakeshore landowners. No projects have been installed within this member jurisdiction.

Legend	
	Unknown
	Requires informal project review or formal review/permitting with no associated fees.
	Requires formal review or permitting with small to moderate associated fees. Review/permitting process is established and relatively easy to navigate.
	Requires extensive review or permitting and/or requires higher than average fees for review.

Other Considerations:

In general, there are no exemptions for the use of heavy machinery or in-channel work. This is standard and expected by KCD.

The review period typically varies from a couple of weeks to 3+ months.

Some of the permit fees listed above include processing fees (e.g. permit technology fees).

KCD Goals:

Collaborate with city staff and Advisory Committee members to streamline project review processes in cities identified as having higher barriers to project completion.

Work with all member jurisdictions and Advisory Committee members to streamline KCD voluntary riparian vegetation enhancement projects on private land and provide an efficient pathway through permit application processes and waive permit/project review fees.

Help identify barriers to private landowners wanting to perform voluntary riparian vegetation enhancement work on their own and work with member jurisdictions and the Advisory Committee to reduce these barriers for small scale, non-steep slope riparian planting projects involving manual weed control.

**KING CONSERVATION DISTRICT
ADVISORY COMMITTEE MEETING**

TO: ADVISORY COMMITTEE MEMBERS

FROM: ROSA MENDEZ-PEREZ

SUBJECT: EXECUTIVE DIRECTOR REPORT

DATE: JUNE 14TH, 2022

CC: LORNA MISS

Please find below highlights of King Conservation District's April and May actions and program updates.

- Hiring
 - We are happy to introduce new members of our Finance team. Maria Chang-Ward joined us as Finance Coordinator on April 19th and Anastasia McDaniel joined us on May 2nd as our Finance and Contracts Assistant.
 - We also welcomed Maya Klem as Temporary Special Projects Coordinator with our Forestry Team on May 23rd and our new Community Agriculture Program Coordinator will begin with us in July.
 - We interviewed several candidates for Senior Director of Stewardship Programs and will be making an offer this week.
 - We did not receive many resumes for Director of Finance & Administration and redesigned the position to be more attractive to potential candidates and meet our current administrative needs. The role is now reposted under the title Chief Administrative Officer.
- Finance and Administration
 - Classification and Compensation Study – The study got under way in April with job questionnaires to all staff. The questionnaires are completed, and we are moving to the next phase with our consultant Compensation Connections, LLC reviewing the position descriptions and questionnaires to perform a comprehensive study.
 - Strategic Planning: Diversity, Equity, and Inclusion – We had a kick-off meeting on April 29th with the Athena Group and provided informational documents to the consultant such as prior long-range plans and the board's work on mission/purpose development with Third Sector. We also scheduled routine check-ins and a session to scope out the anonymous survey and define stakeholder groups. The next step will be sending out an anonymous survey to

our staff, board members, and advisory committee members. The goal of the surveys is to help us plan the focus of future workshops and trainings.

- We are continuing to develop new policies related to best practices for our accounts payable, receivables, and other areas of finance. Your packet included the most recent produced monthly statements.
- Program Updates
 - Riparian Stewardship: Planting season wrapped up in May. This winter and spring we planted 7.5 acres of buffer with 8,430 trees and shrubs along 2,760 linear feet of shoreline on properties in Covington, Renton and Seattle.
 - Nursery: We have also been working hard to make necessary improvements at the Wetland Plant Cooperative Nursery. The potting shed has been repaired, the remnants of the old tool shed have been removed and a new metal shipping container has been procured as a secure replacement for housing our tools and equipment. Spring tune-up of our irrigation system is underway as is our Special Use Permit from the Wastewater Treatment Plant that grants KCD use of the property as well as access to reclaimed water direct from the treatment plant at no cost. Our 2023 inventory is propagated and awaiting a long and sunny growing season and the remainder of the 2022 inventory will be made available for volunteers to trade in their volunteer hours and partner project donations.
 - Member Jurisdiction Grants: KCD-Seattle Community Partnership Program awarded \$761,000 to 13 Organizations. We also created a blog post and email to all 35 member jurisdictions to expand familiarity of the program.
 - This year's Regional Food System Grant Round will be accessible through KCD's online grant portal. Grant applications will be accepted beginning Monday, June 13, 2022. Grant applications will be due July 18, 2022. The grant funding limit increased to \$50,000.
 - Education Program: Education Team staff planned *Where the Water Begins* workshops for marine shoreline properties that took place in May and June, including in person workshops and beach tours. We are also having forestry tours in August and September. More information here: [Events : King Conservation District \(kingcd.org\)](https://kingcd.org/events/king-conservation-district)
 - Engagement: The Engagement team is working on supporting a number of program efforts through developing outreach materials and providing support to our upcoming Education Workshops, city-led tree give-aways, Trees for Rail second summer of outreach, Discovery Farms steering committee recruitment, and will be tabling at the King County Fair this summer.

Thank you,

Rosa Méndez-Perez

FOREST STEWARDSHIP PROGRAMS



Local Food
Healthy Forests
Clean Water
Better Ground

Stewardship Programs

```
graph TD; A[Stewardship Programs] --> B[Riparian Habitat Stewardship]; A --> C[Forest Stewardship]; A --> D[Rural Land Stewardship];
```

Riparian Habitat Stewardship

**Forest
Stewardship**

Rural Land Stewardship



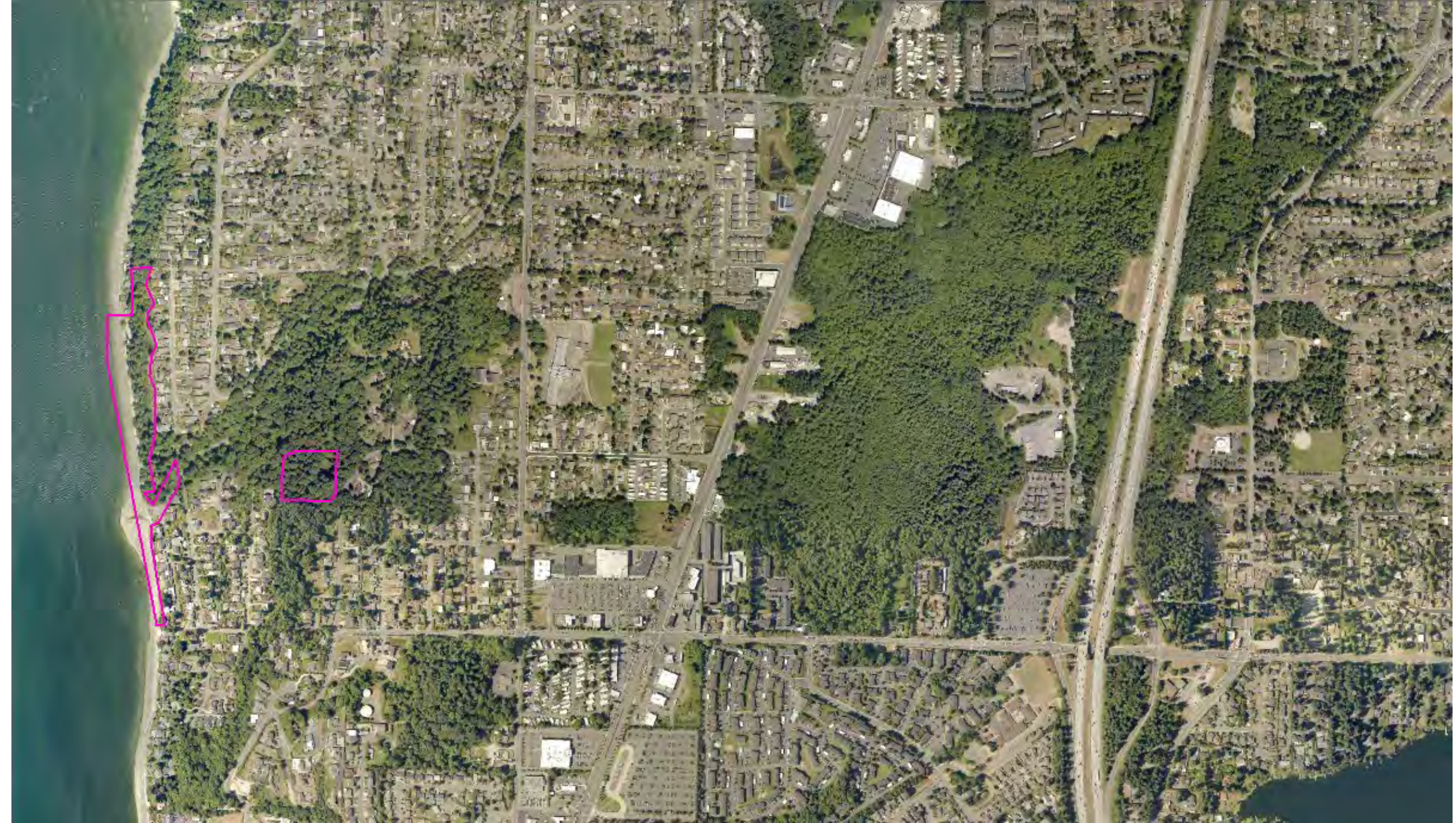

FOREST STEWARDSHIP TEAM

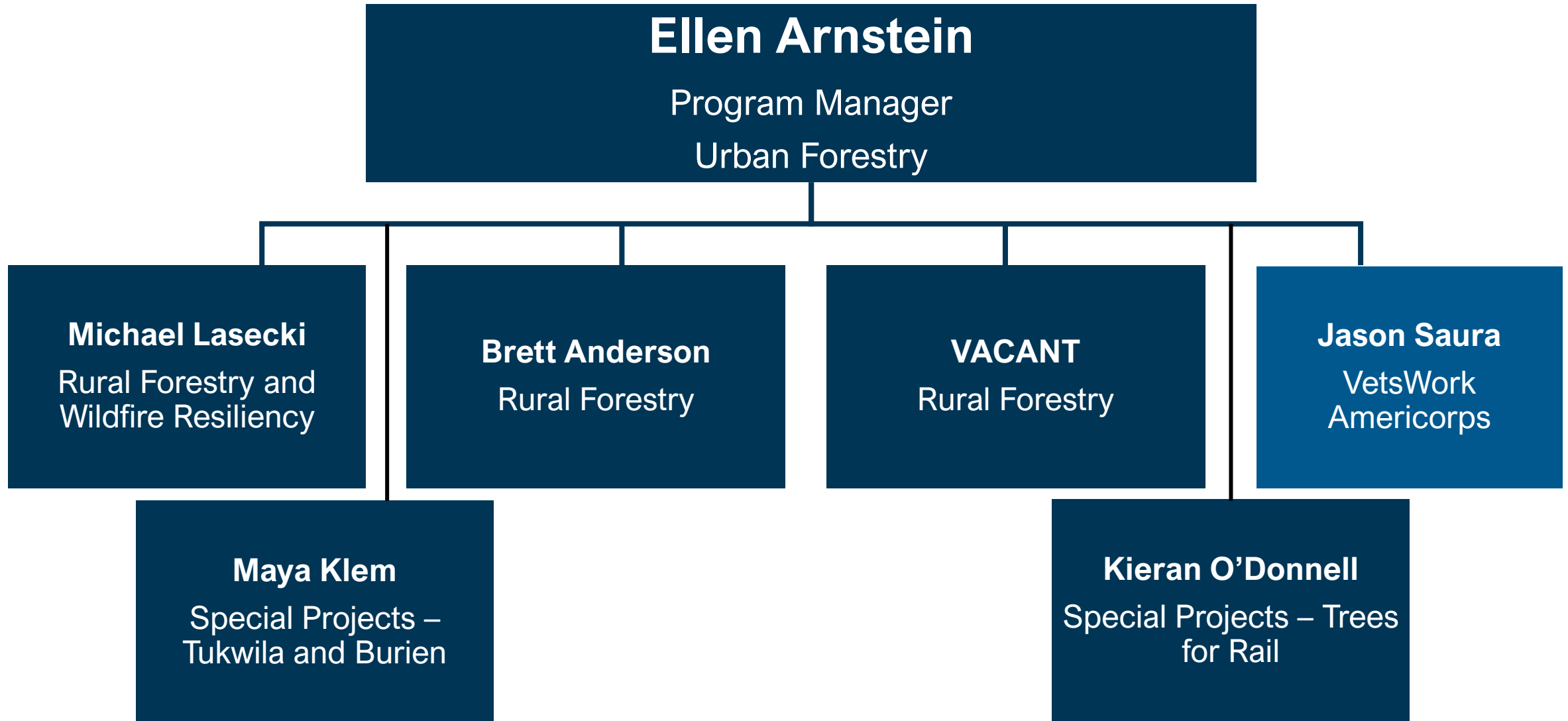

RURAL FORESTRY

- **Service Area:** Unincorporated rural KC
- **Focus:** Cooperators with 1-5 acres
- **Education:** WSU Extension Programming, Forest Tours
- **Technical Assistance:** Site visits, forest management plans, project scopes
- **Financial and Implementation Assistance:** Landowner Incentive Program, WSCC Natural Resources Investment grant, Working Lands
- Position funded through R&C + WSCC IM grant

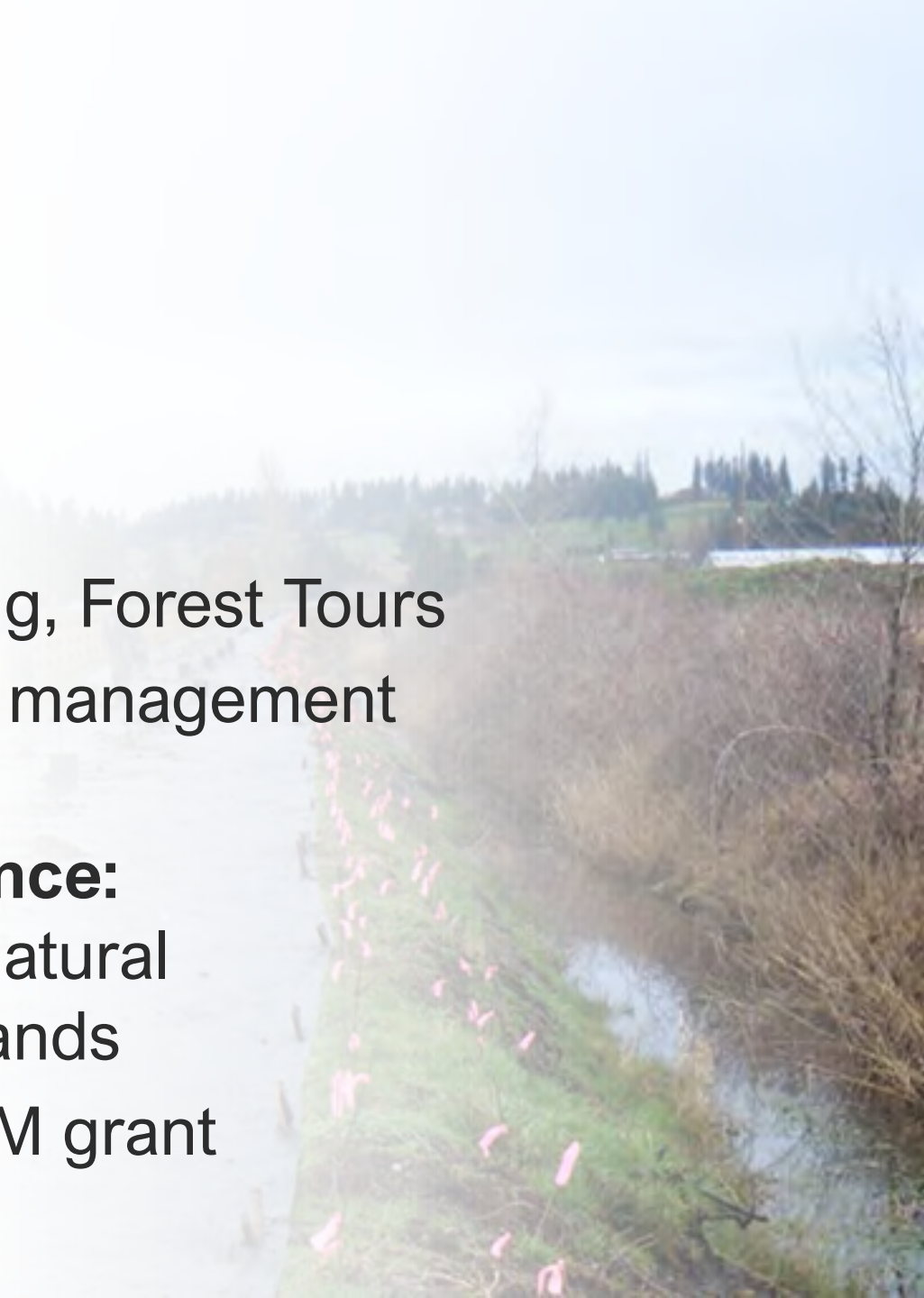

RURAL FORESTRY

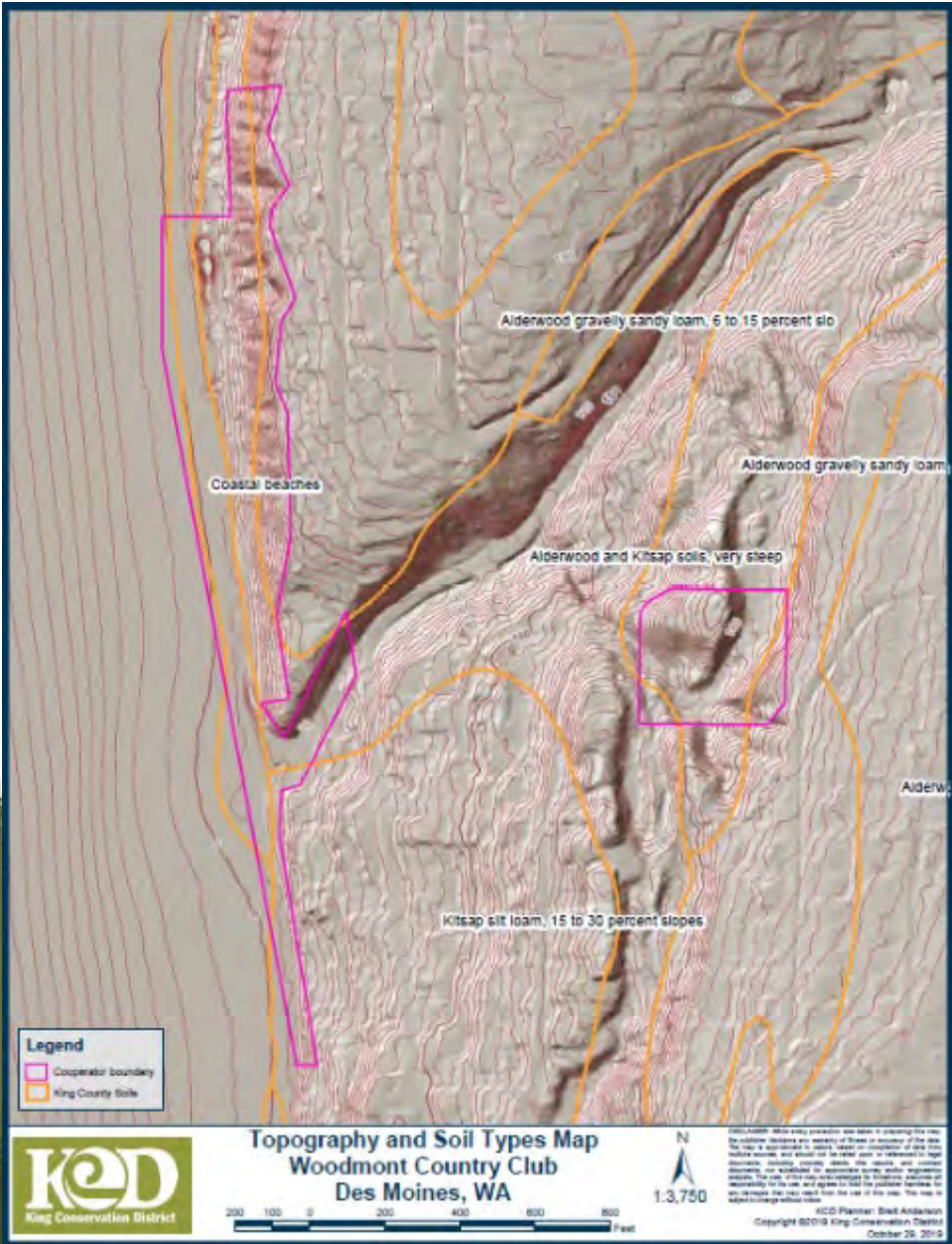

		Forest Rapid Assessment Tool (FRAT) Rural Forest Health Management Program		Property _____	
				Stand _____	Weather _____ Date _____
Landcover		Soil Type 1	Soil Type 2	Soil Productivity	
Aspect & Slope		Stocking	Site Index	Critical Aquifer	Critical Areas Present
Overstory Species 1	Age Class (Species 1)	Size Class (Species 1)	Live Crown (Species 1)	PCT (Y/N)	TPA (Combined Species)
Overstory Species 2	Age Class (Species 2)	Size Class (Species 2)	Live Crown (Species 2)	PCT (Y/N)	
Overstory Species 3	Age Class (Species 3)	Size Class (Species 3)	Live Crown (Species 3)	PCT (Y/N)	

FOREST HEALTH MANAGEMENT PROJECTS

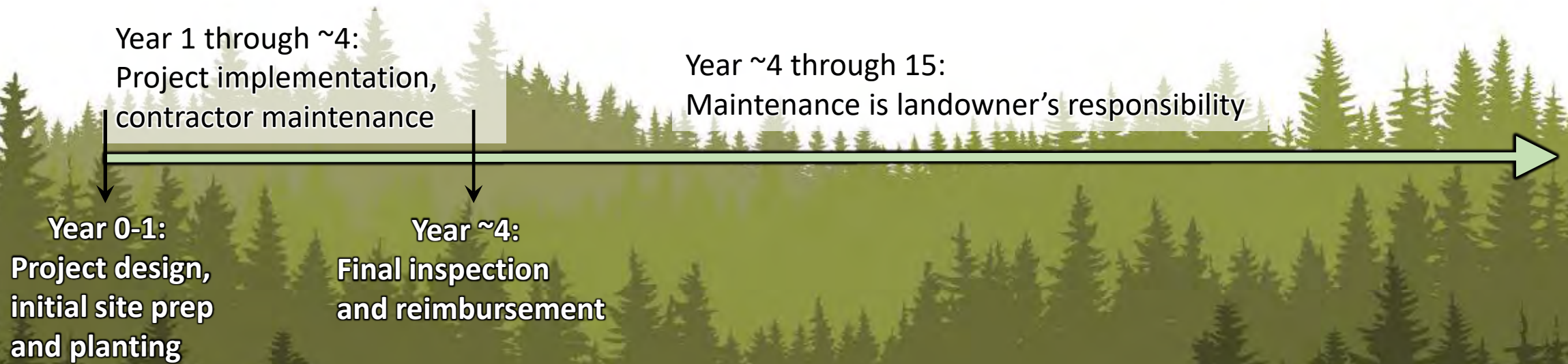

WILDFIRE RESILIENCY

- **Service Area:** KCD service boundary (both urban and rural; *excludes Enumclaw, Federal Way, Milton, Pacific, Skykomish*)
- **Focus:** Individuals and HOAs in Wildland Urban Interface
- **Technical Assistance:** Site visits, home evaluations, community action plans, project scopes
- **Financial and Implementation Assistance:** cost-share
- Position funded through R&C





URBAN FORESTRY

- **Service Area:** KCD Member Jurisdictions (*excludes Enumclaw, Federal Way, Milton, Pacific, Skykomish*)
- **Technical Assistance:** site visits, project scopes and implementation
- **Financial and Implementation Assistance:** \$150K of project management support plus staff time
- **Special Projects:** Trees for Rail
- Position funded through R&C



ISSAQUAH, WASHINGTON

TREE CANOPY ASSESSMENT

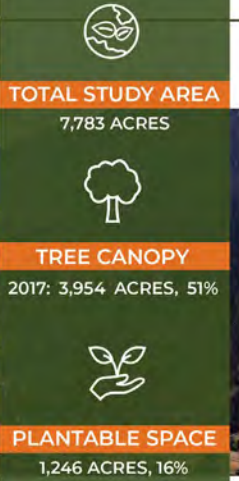

The urban forest in Issaquah is a valuable asset that provides residents and visitors with many ecological, environmental, and community benefits. This assessment analyzed the City's urban tree canopy (UTC), possible planting area (PPA), and change in UTC over a 6-year period. The results provide an updated baseline to develop strategies to protect and expand Issaquah's trees and natural areas during planning and development. The maps and project report help to concentrate efforts in areas where needs are greatest, tree planting space is available, and benefits can be realized.

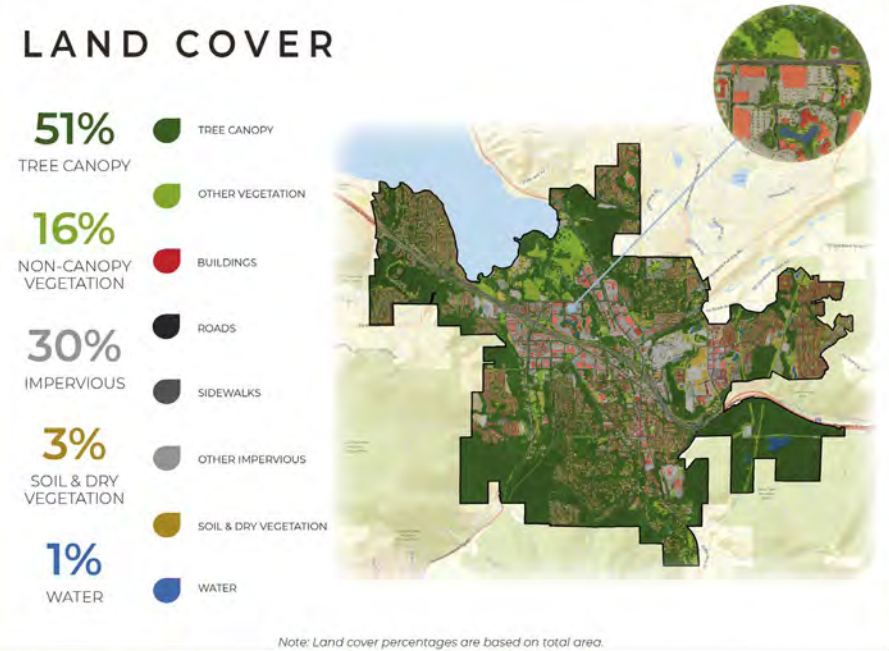

Forest Management & Stewardship Plan

for Snoqualmie's Natural Areas & Forested Open Spaces

2017-2037



LAKERIDGE PARK/DEADHORSE CANYON - SEATTLE



TREES FOR RAIL

FREE Trees and Plants for Shoreline Residents

You are eligible for trees and plants to replace the trees lost from the light rail construction in 2019.

- ◆ Trees are important for our health and environment
- ◆ Keep our houses and streets cool in the summer
- ◆ Bring shade and beauty to a residential landscape
- ◆ Clean the air
- ◆ Provide habitat for birds and wildlife

Contact
Info@ecoss.org



to learn more

Or visit
[kingcd.org/
ShorelineTrees](http://kingcd.org/ShorelineTrees)



to sign up.



Local Food
Healthy Forests
Clean Water
Better Ground

FORESTRY PERFORMANCE METRICS 2015-2021

Rural

- 491 site visits
- 74 forest management plans covering 271 acres
- 54 LIP projects reimbursing \$859,000 of project costs
 - 44,255 trees and 5,371 shrubs planted
 - 674 acres treated for invasive plants

Wildfire

- 28 presentations with 825 attendees
- 282 individual home safety evaluations
- 10 neighborhood wildfire hazard evaluation, 5 new and 2 updated Firewise plans
- 11 fuels reduction projects/chipper days

Urban

- 32 (of 34) member jurisdictions

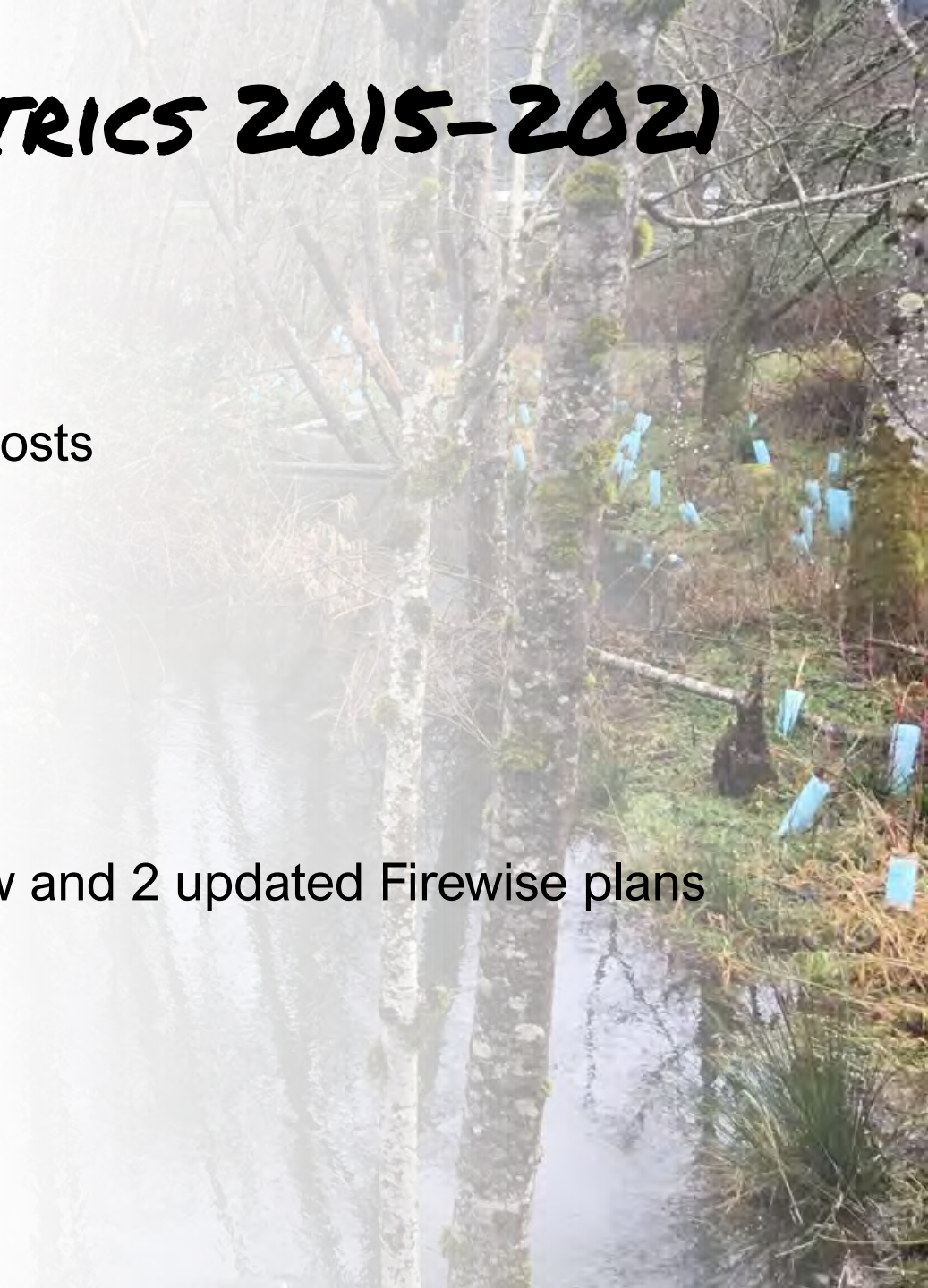



PROGRAMMATIC GOALS

- Guidelines for work in ravines and steep slope hazard areas
- Clear permit exemption process for natural resource improvement projects
- Inclusion of LIP in next ILA
- Flexibility to work in 'rural lands' in incorporated jurisdictions and in Vashon Park District
- Launching wildfire cost-share program
- Working with Limited English Proficiency (LEP) communities
- Evaluation metrics for urban forestry program
- Set funding source for tree canopy map updates

QUESTIONS?

ellen.arnstein@kingcd.org

425-282-1929 office

206-581-3280 cell



Local Food
Healthy Forests
Clean Water
Better Ground

Greenspace Blog

Office of Sustainability & the Environment

King Conservation District Seattle Community Partnership Programs Awards \$761,000 to 13 Organizations

May 27, 2022 by [Kristin Brown](#)



[King Conservation District \(KCD\)](#) and [OSE](#) are continuing their longstanding collaboration to invest in natural resource improvements that are led by or in deep partnership with Black, Indigenous, and People of Color (BIPOC) communities.

KCD received 35 applications from amazing community organizations requesting over \$2.4 million dollars in funding. The program had \$761,000 available to award this year and selected 13 organizations. Proposed projects represented a range of activities and ideas including community education and empowerment, green career pathways, youth leadership, food justice, habitat conservation, composting and soil health, urban forest restoration, watershed health, and many more.

The focus of this funding opportunity and the 2022 awards continues to be investments in natural resource improvements that are co-created, led by, or in deep partnership with communities disproportionately impacted by environmental injustice, climate change, and systematic racism: Black, Indigenous, People of Color, immigrants, refugees, people with low incomes, youth and elders.

This year, [King Conservation District](#) and the City of Seattle are thrilled to announce awards to the following community organizations:

2022 King Conservation District (KCD)-Seattle Community Partnership Grant Program Awardees

Amount	Organization	Project Details
\$25,000	Hip Hop is Green	Cherry Street Farm and Lab: Youth Excellence Program (Y.E.P) Phase II
\$70,000	InterIm CDA	Danny Woo Community Garden and Cooking Project
\$70,000	iUrban Teen	Resilience, Innovation and Sustainability in a Changing World
\$25,000	Khmer Community of Seattle King County	Intergenerational Khmer Land Ethic Internship
\$50,000	Na'ah Illahee Fund	Continuation of Daybreak Star Restoration for Sovereign Futures
\$70,000	Nurturing Roots	Urban – Rural Food Connection
\$70,000	Plant Based Food Share	Plant Based Food Share Project
\$70,000	Restaurant 2 Garden	Restaurant 2 Garden Project
\$70,000	Somali Family Safety Task Force	Somali Community Growing Together
\$58,000	Sustainable Seattle	Riparian Caretakers
\$70,000	Villa Comunitaria	Salsa De La Vida
\$70,000	Windz of Change Alliance	Restoring Native Stewardship in Urban Ecology
\$43,000	YouthCare	YouthGrow Project
\$761,000	Total funds awarded for 2022	

Filled Under: [Greenspace](#) Tagged With: [environmental justice](#), [food access](#), [grants](#)

[Visit our Website](#)



Search this website ...

Search

CATEGORIES

Select Category

ARCHIVES

Select Month